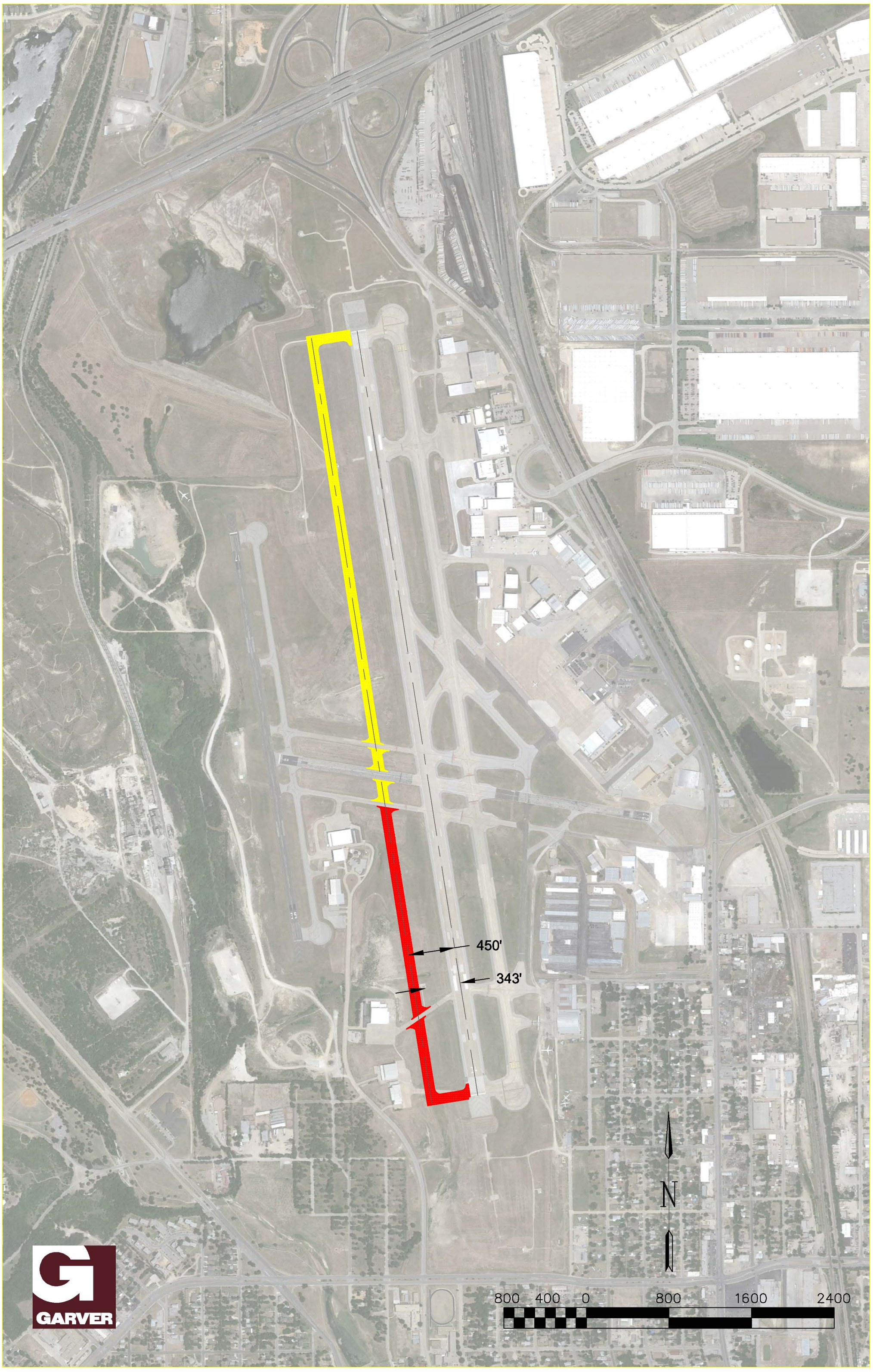
450'
343'
N
800 400 0 800 1600 2400
GARVER