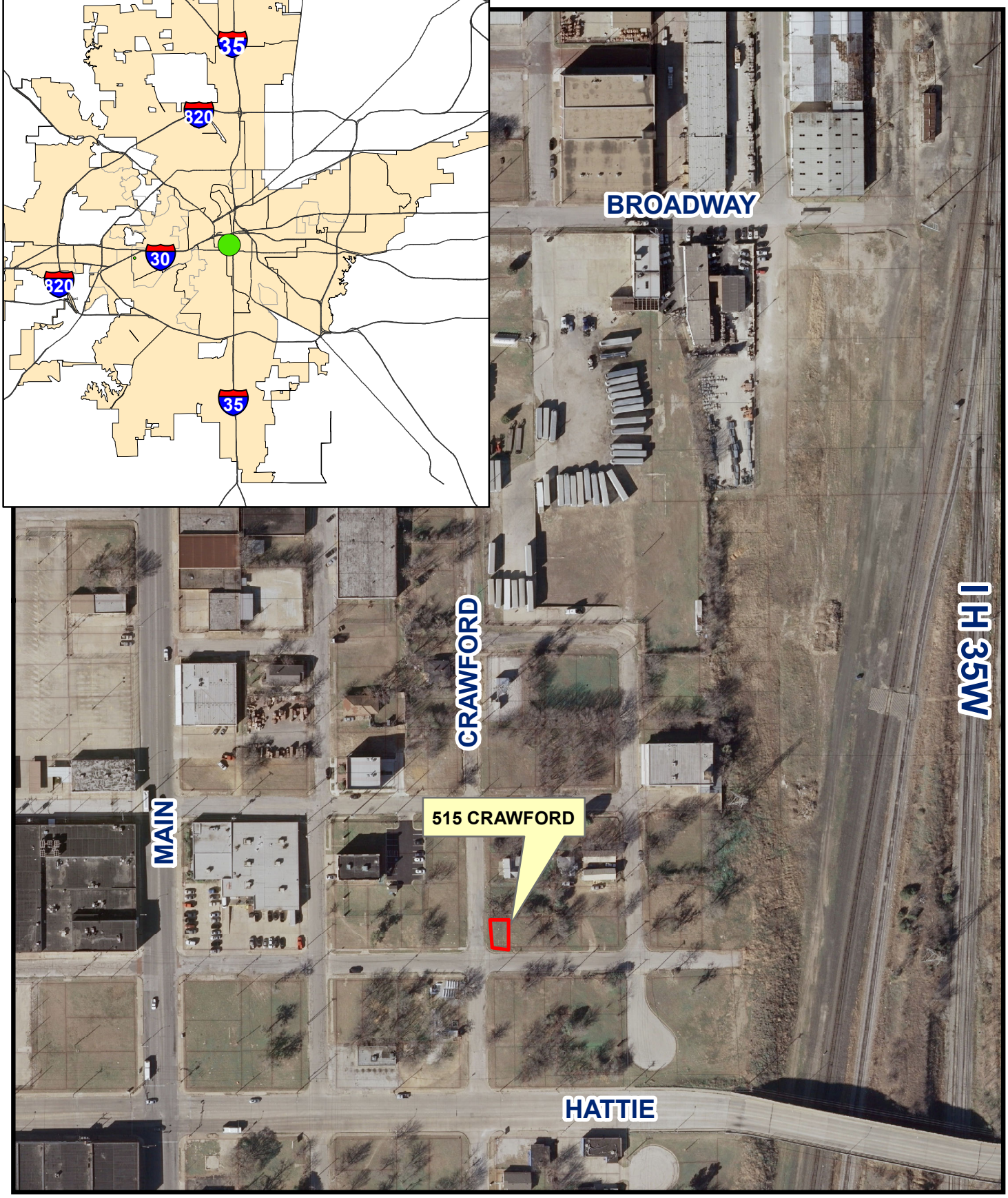515 CRAWFORD STREET
COUNCIL DISTRICT 8