MAYOR AND COUNCIL COMMUNICATION MAP

Raider Channel Improvements

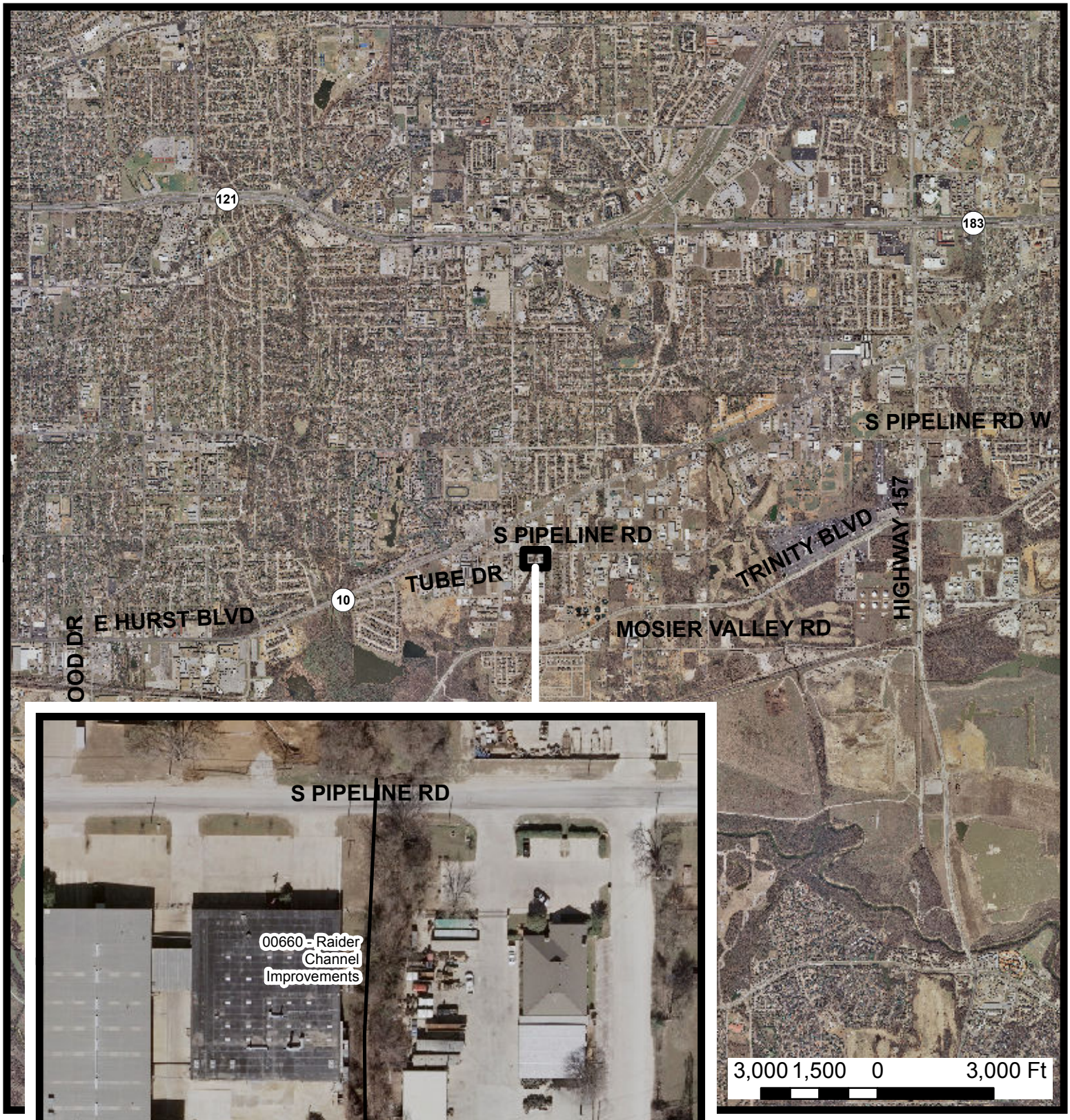

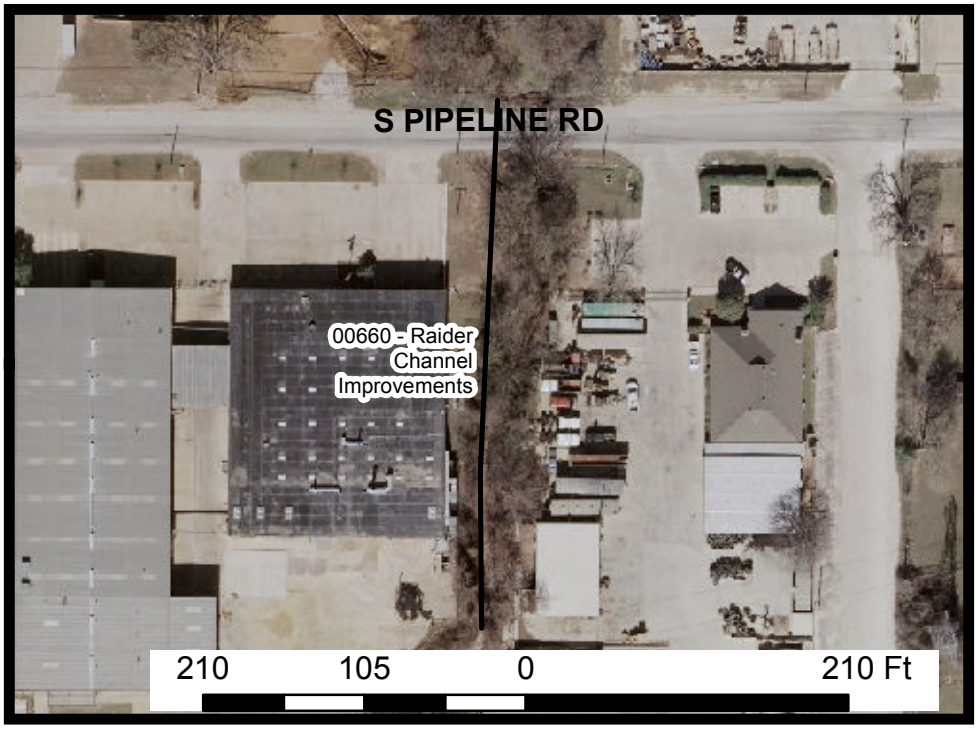

DETAIL OF PROJECT LOCATION

Council District 5
Project No. 00660