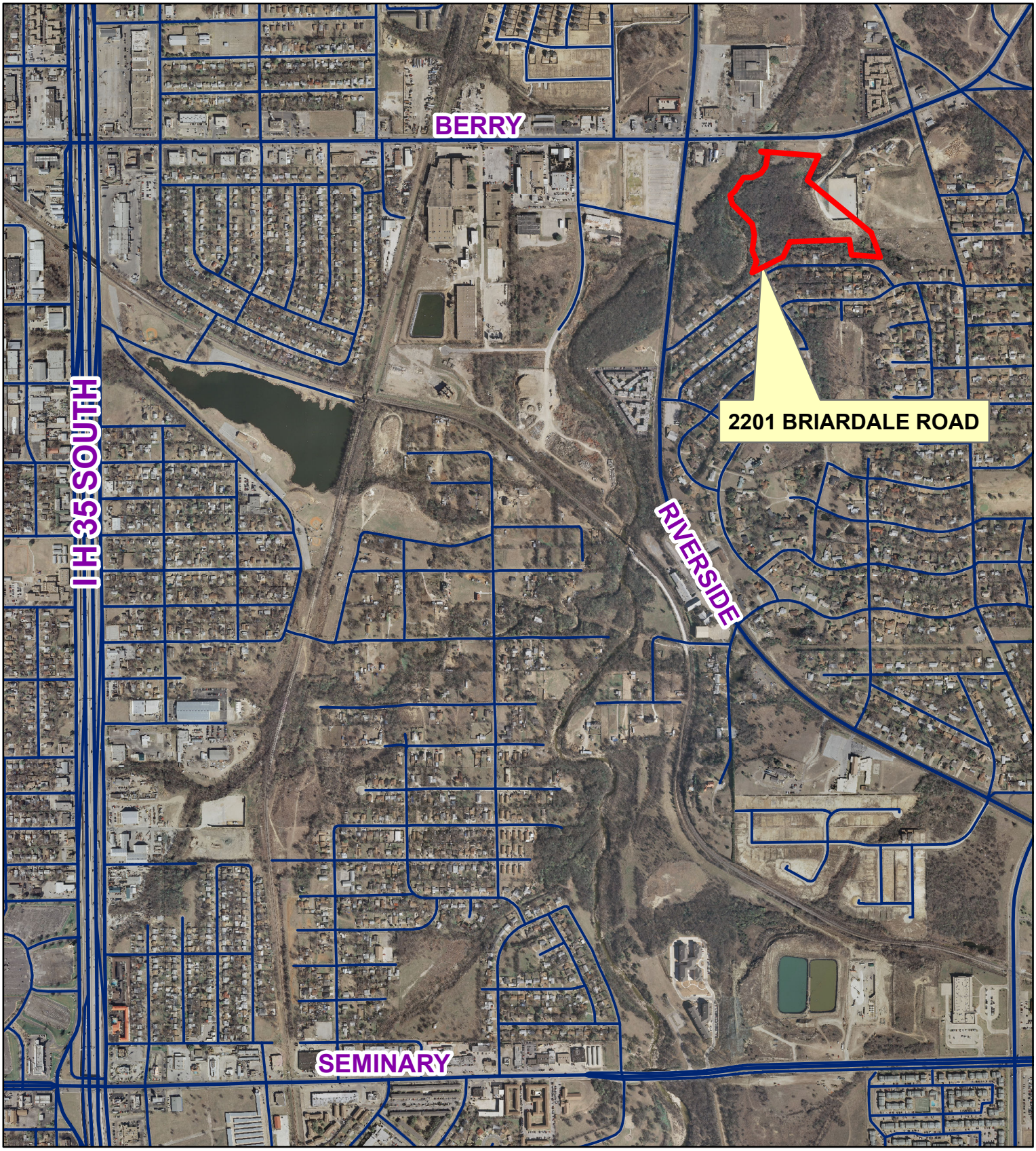2201 BRIARDALE ROAD
COUNCIL DISTRICT 8