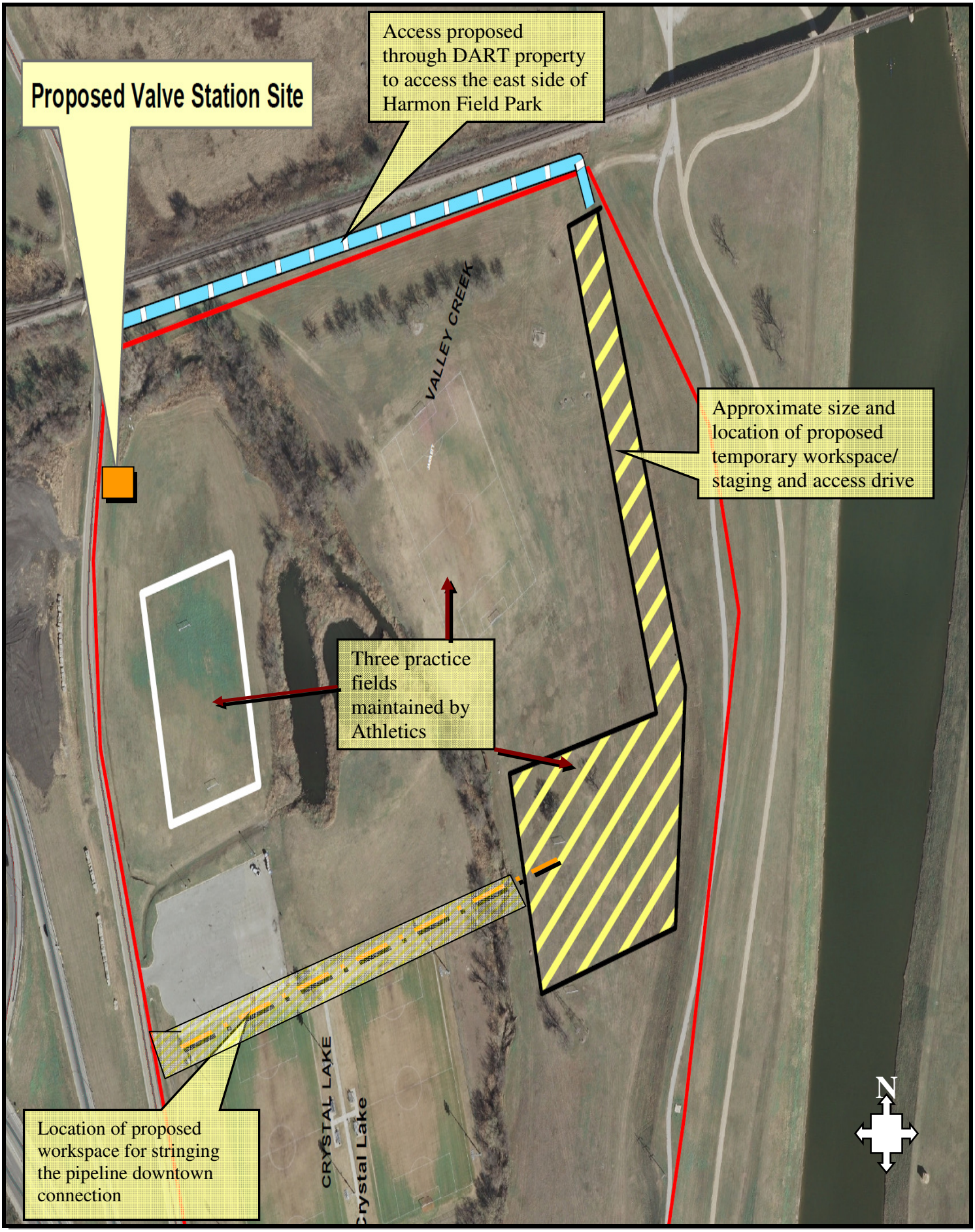
Proposed Valve Station Site
Access proposed through DART property to access the east side of Harmon Field Park
VALLEY CREEK
Approximate size and location of proposed temporary workspace/ staging and access drive
Three practice fields maintained by Athletics
Location of proposed workspace for stringing the pipeline downtown connection
CRYSTAL LAKE
Crystal Lake
N