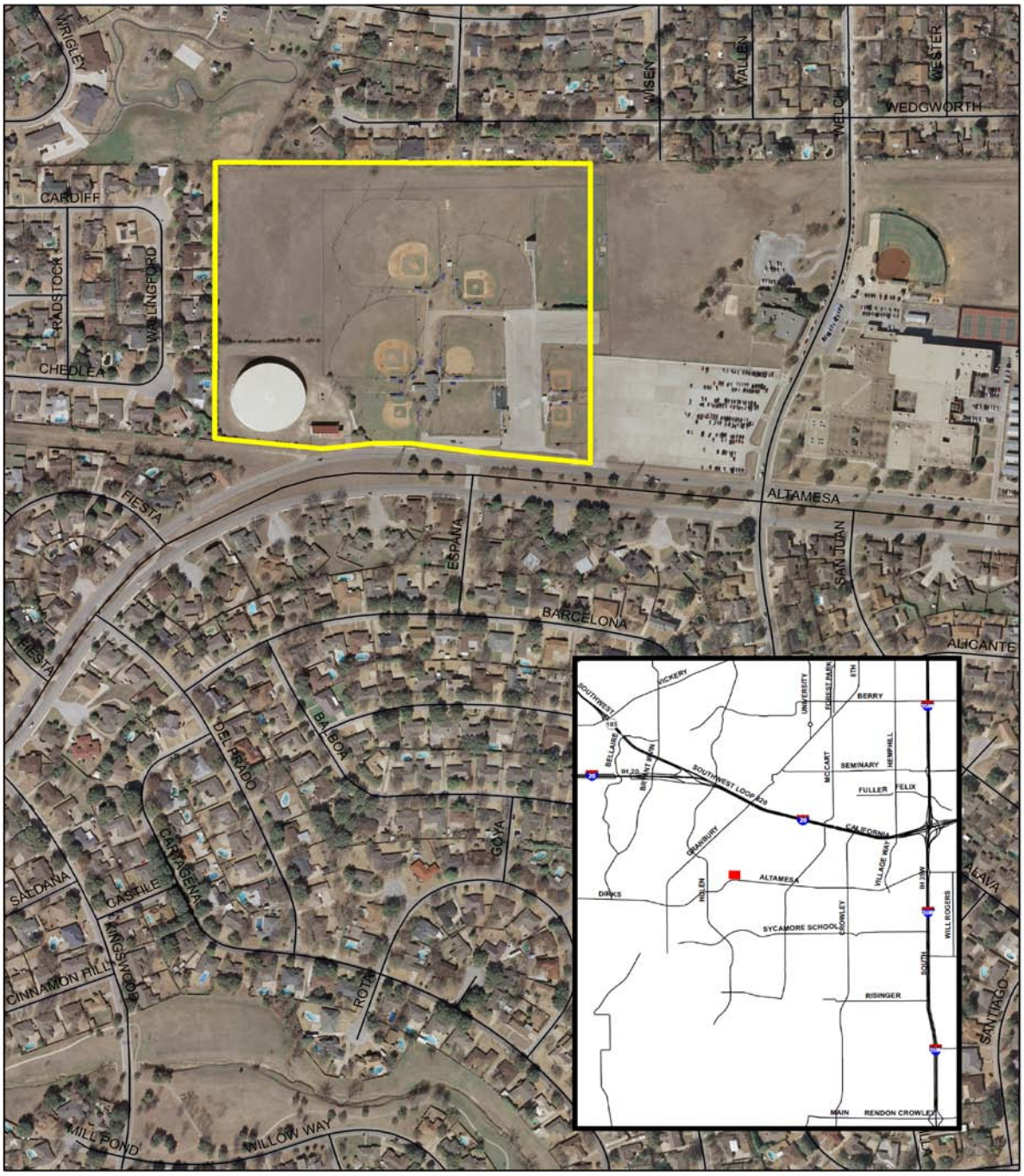Russon Ranch Reservoir Site