MAYOR AND COUNCIL COMMUNICATION MAP

Cooks-Ederville Project

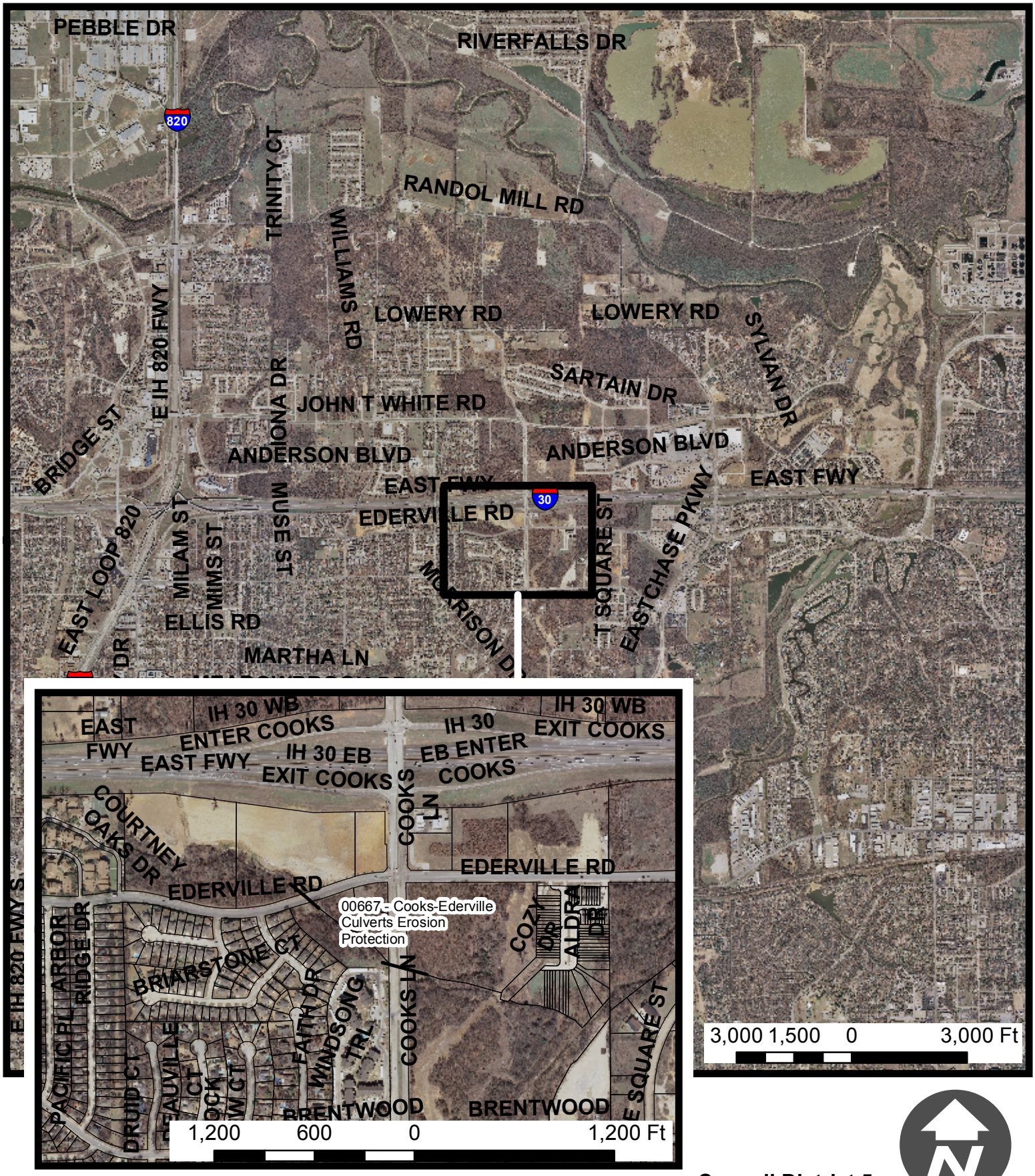

DETAIL OF PROJECT LOCATION

Council District 5
Project No. 00667