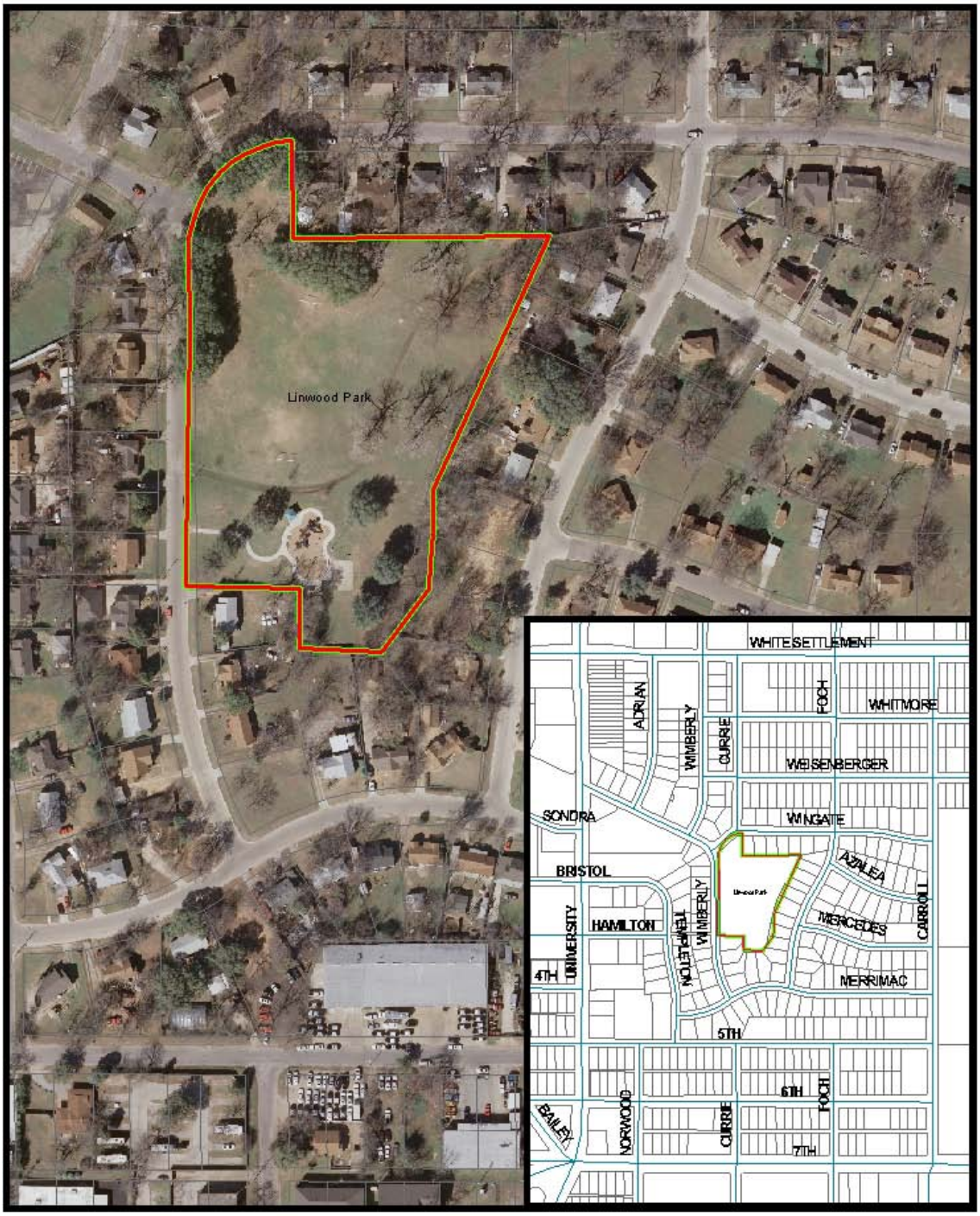LINWOOD PARK