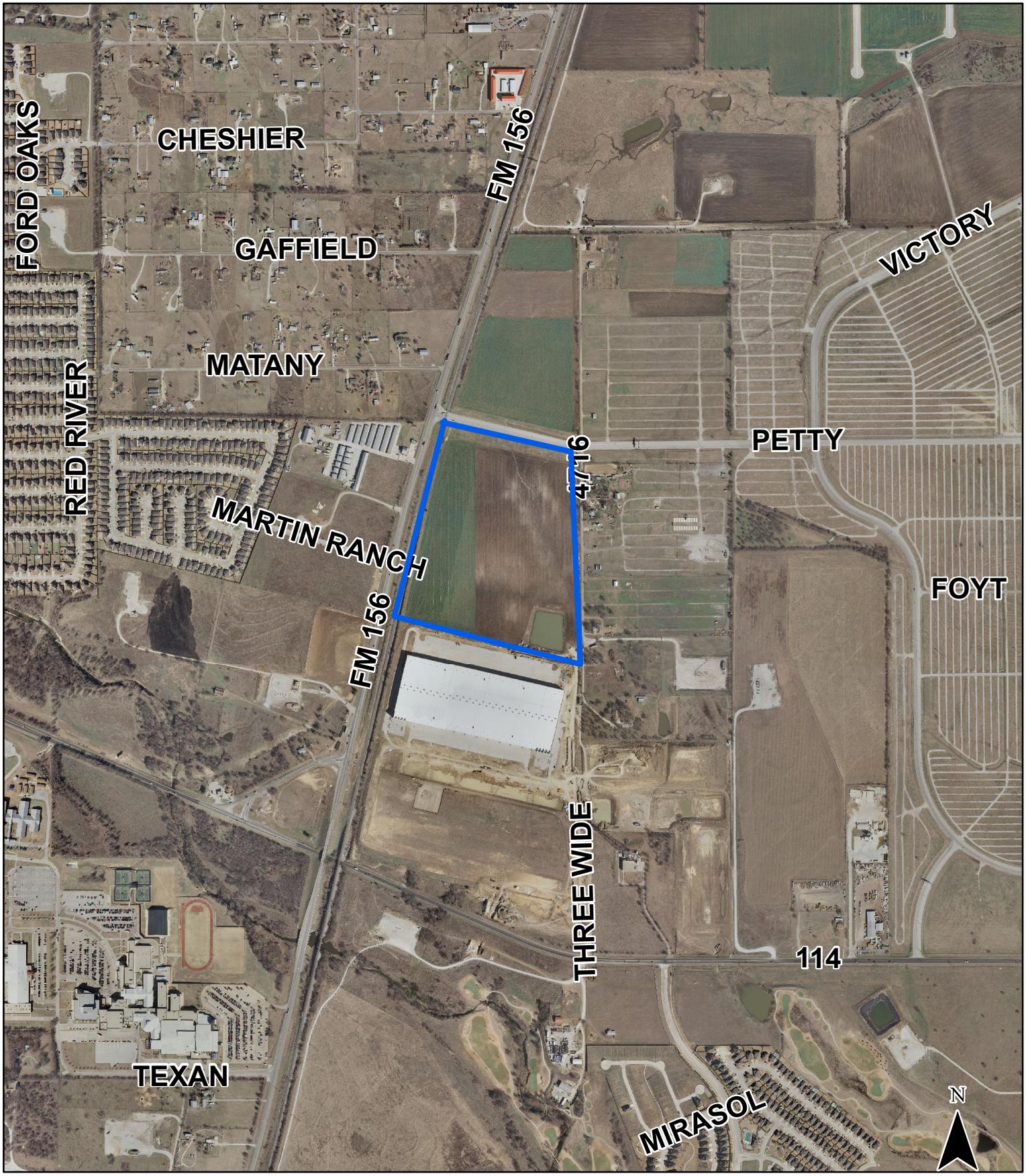GE Transportation
Intersection of Doc. Mitchell Road and future Three Wide Drive
Fort Worth, TX 76177