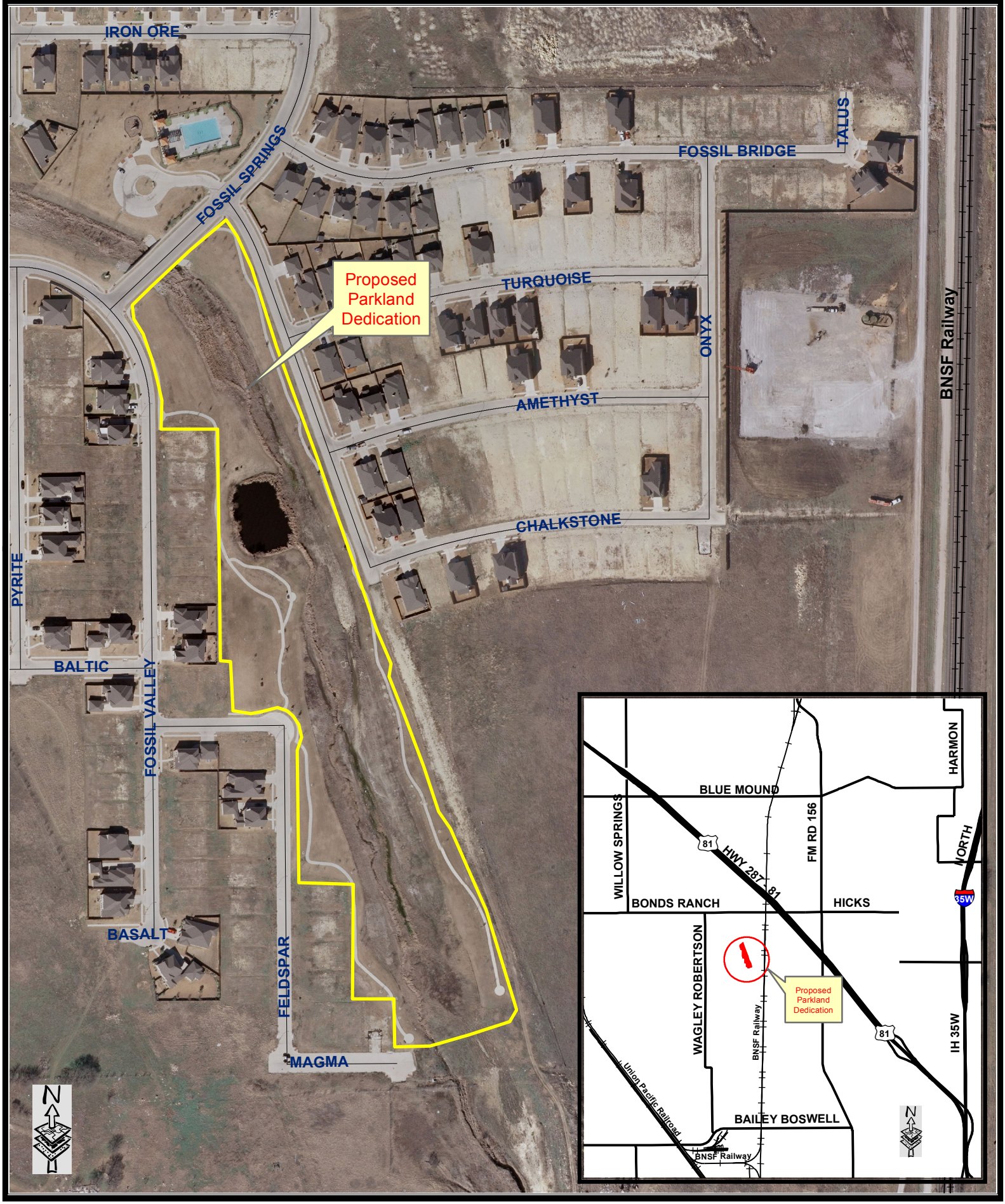Proposed Parkland Dedication
Trails of Fossil Creek Park - 10.257 Acres (+/-)