Park Place and Enderly Place

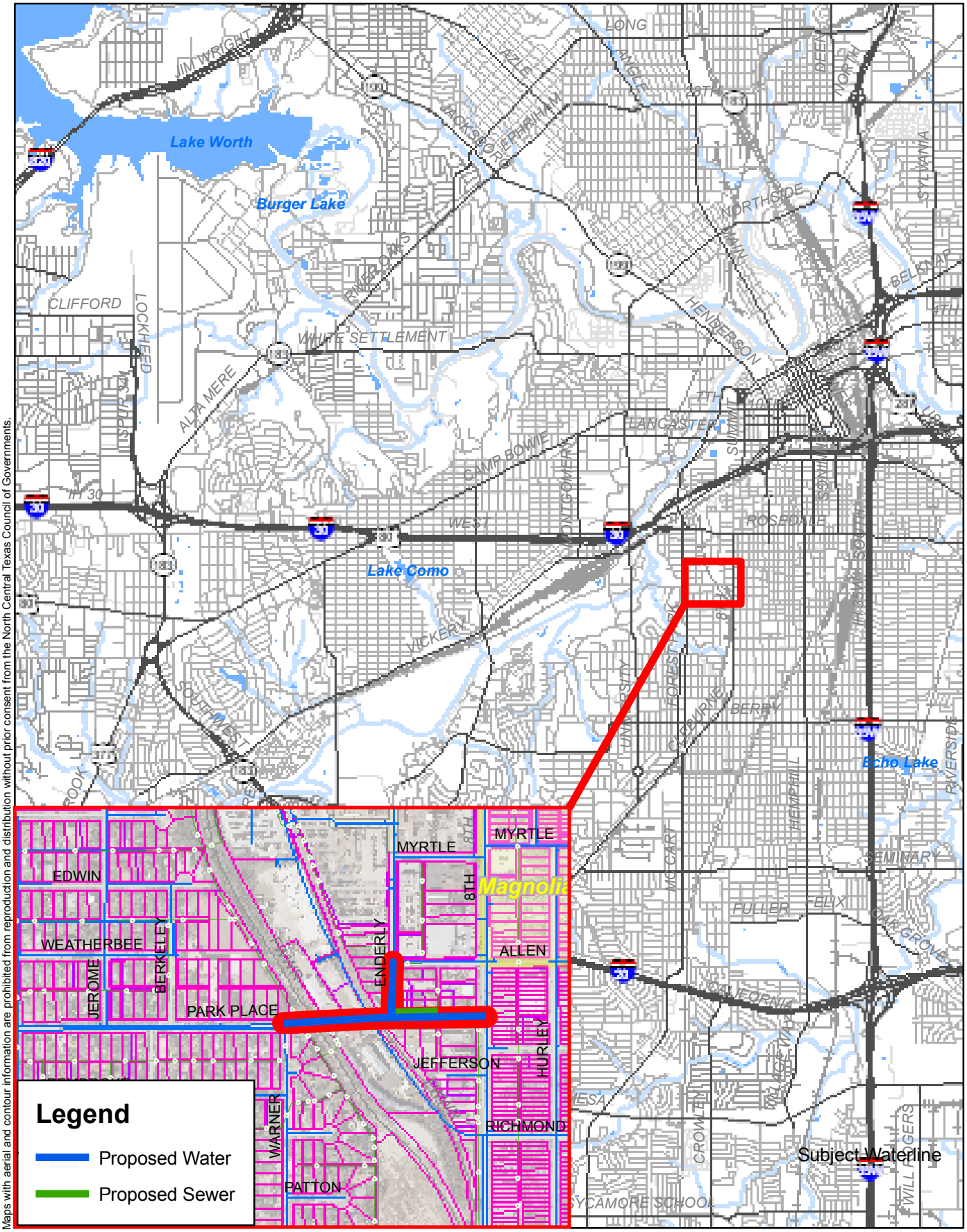

For general purpose only. Contact City of Fort Worth Department of Engineering at 817-392-8426 to get plan information for design or construction purposes.
Maps with aerial and contour information are prohibited from reproduction and distribution without prior consent from the North Central Texas Council of Governments.

NAD_1983_StatePlane_Texas_North_Central_FIPS_4202_Feet 1 inch equals 7000 feet

W:\Groups\Engineering\Development\CFA\z PROJECTS\Park Place and Enderly Place (TIF and City Fund)\Park Place CFA Exhibit.mxd (VK) 08/03/2011