FORT WORTH WATER

60ROLLING AMEND NO 3

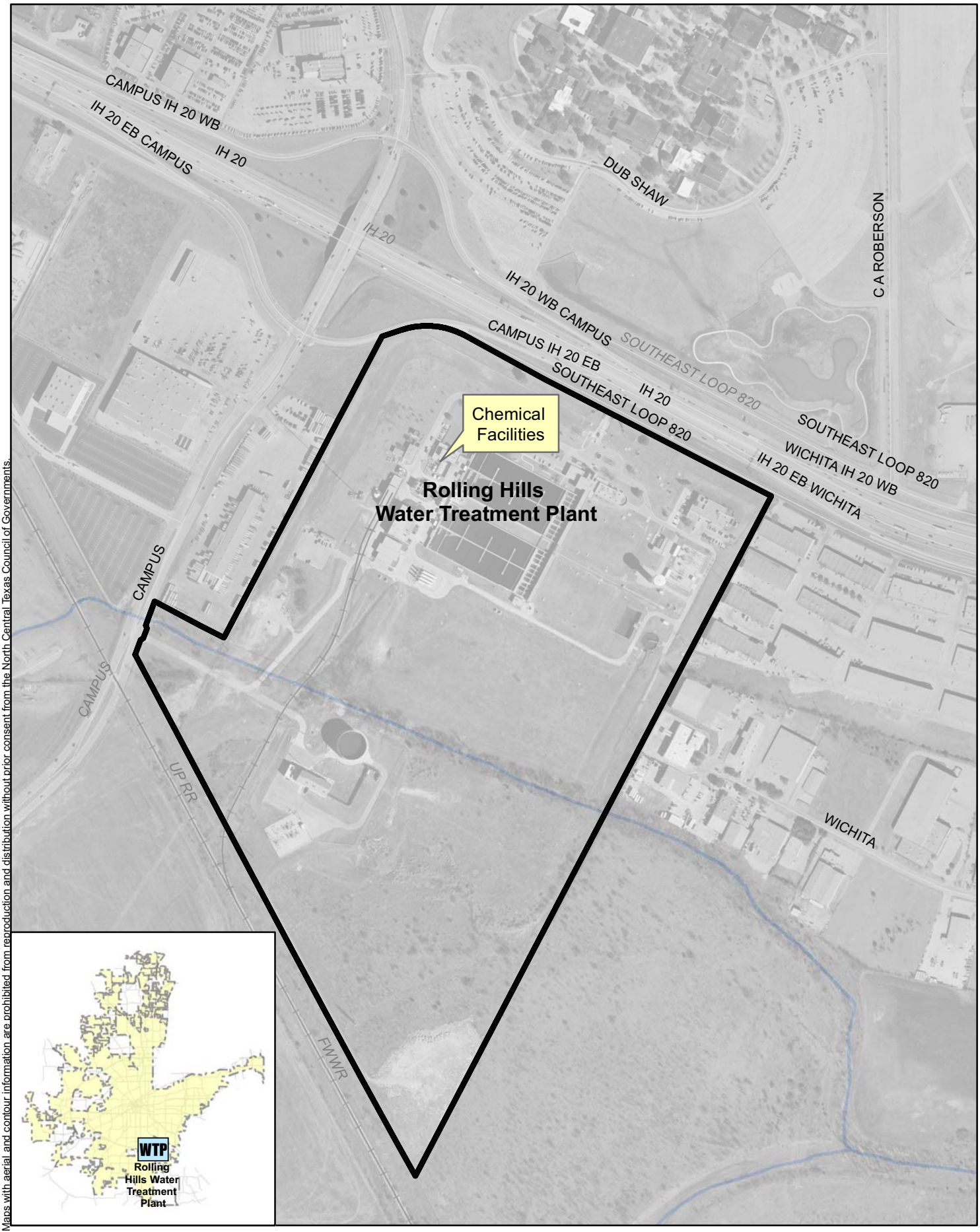

For general purpose only. Contact City of Fort Worth Department of Engineering at 817-392-8426 to get plan information for design or construction purposes.
Maps with aerial and contour information are prohibited from reproduction and distribution without prior consent from the North Central Texas Council of Governments.

0 300 600 900 1,200 Feet

NAD_1983_StatePlane_Texas_North_Central_FIPS_4202_Feet 1 inch equals 600 feet

\\fwwcfs01\water\Groups\GIS\projects\planning_engineering\facilities_design_construction\RollingHills\RollingHillsWTP-Phase5ChemicalFacilitiesImprovementsLocationMap.mxd (VWG) 08/11/2011