MAYOR AND COUNCIL COMMUNICATION MAP

Lebow Channel Roadway Crossing Replacement

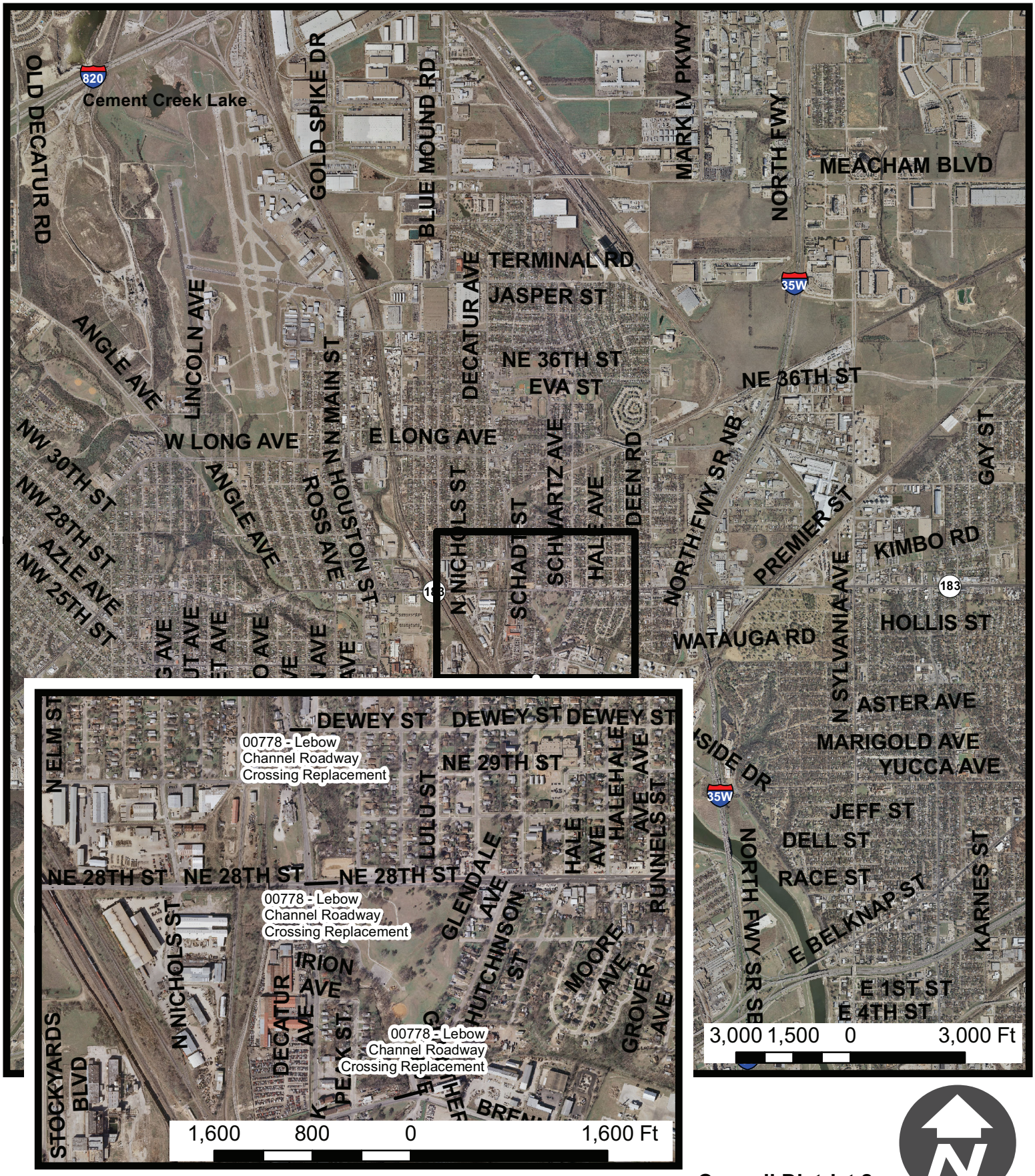

DETAIL OF PROJECT LOCATION

Council District 2
Project No. 00778