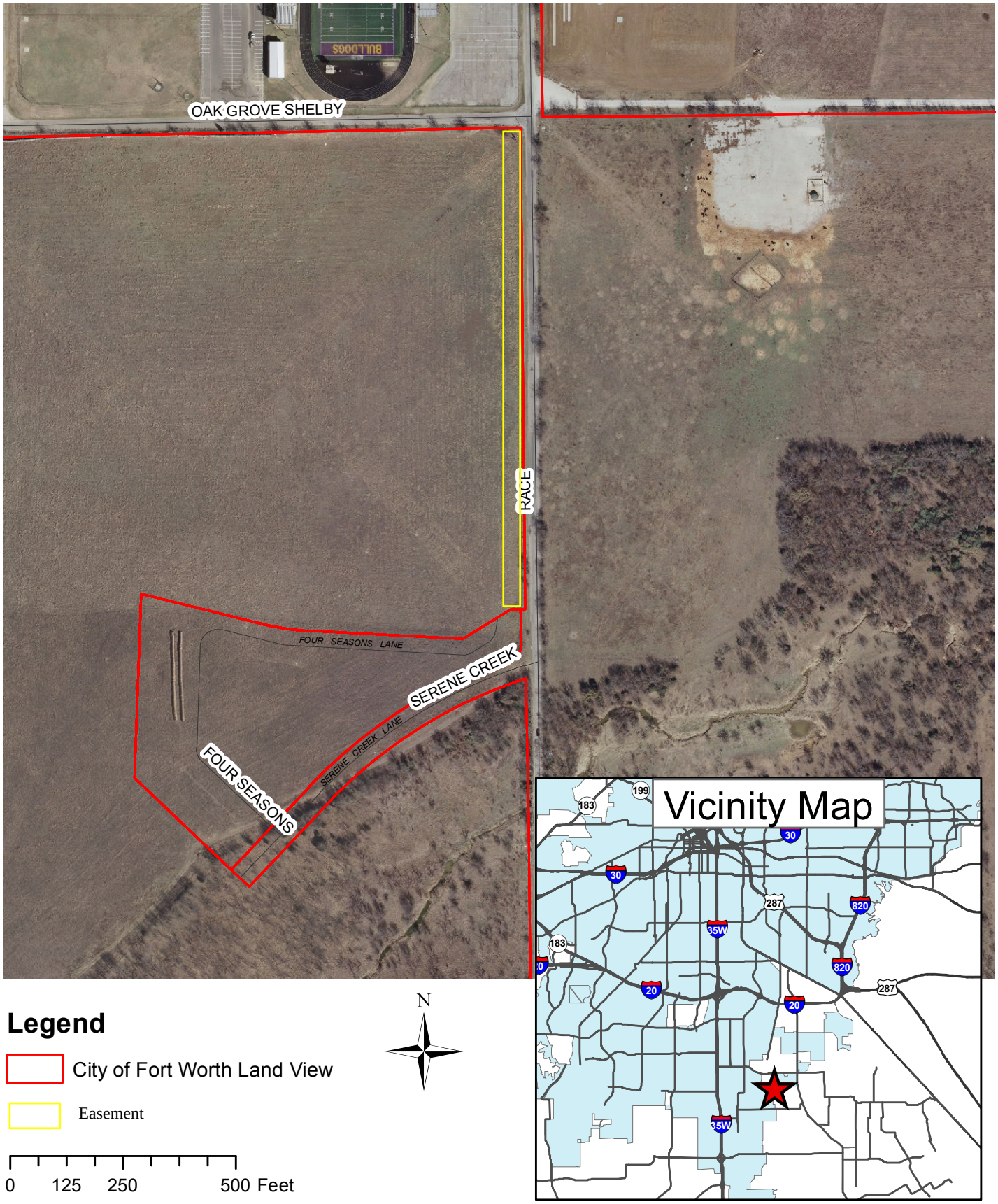FOUR SEASONS AT CLEAR CREEK