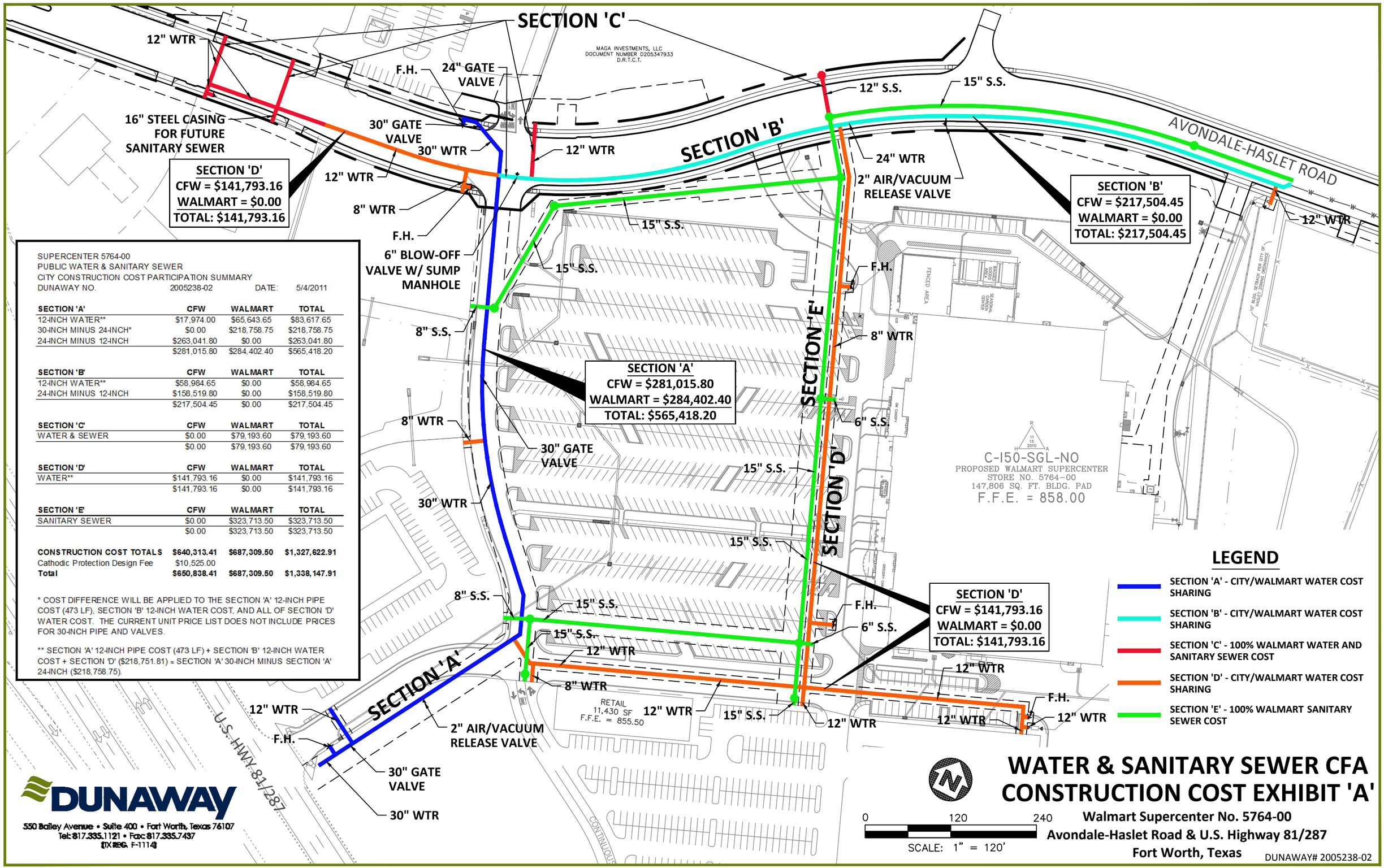

SUPERCENTER 5764-00
PUBLIC WATER & SANITARY SEWER
CITY CONSTRUCTION COST PARTICIPATION SUMMARY
DUNAWAY NO. 2005238-02 DATE: 5/4/2011

SECTION 'A'	CFW	WALMART	TOTAL
12-INCH WATER**	$17,974.00	$65,643.65	$83,617.65
30-INCH MINUS 24-INCH*	$0.00	$218,758.75	$218,758.75
24-INCH MINUS 12-INCH	$263,041.80	$0.00	$263,041.80
	$281,015.80	$284,402.40	$565,418.20

SECTION 'B'	CFW	WALMART	TOTAL
12-INCH WATER**	$58,984.65	$0.00	$58,984.65
24-INCH MINUS 12-INCH	$158,519.80	$0.00	$158,519.80
	$217,504.45	$0.00	$217,504.45

SECTION 'C'	CFW	WALMART	TOTAL
WATER & SEWER	$0.00	$79,193.60	$79,193.60
	$0.00	$79,193.60	$79,193.60

SECTION 'D'	CFW	WALMART	TOTAL
WATER**	$141,793.16	$0.00	$141,793.16
	$141,793.16	$0.00	$141,793.16

SECTION 'E'	CFW	WALMART	TOTAL
SANITARY SEWER	$0.00	$323,713.50	$323,713.50
	$0.00	$323,713.50	$323,713.50

CONSTRUCTION COST TOTALS	**$640,313.41**	**$687,309.50**	**$1,327,622.91**
Cathodic Protection Design Fee	$10,525.00		
Total	**$650,838.41**	**$687,309.50**	**$1,338,147.91**

* COST DIFFERENCE WILL BE APPLIED TO THE SECTION 'A' 12-INCH PIPE COST (473 LF), SECTION 'B' 12-INCH WATER COST, AND ALL OF SECTION 'D' WATER COST. THE CURRENT UNIT PRICE LIST DOES NOT INCLUDE PRICES FOR 30-INCH PIPE AND VALVES.

** SECTION 'A' 12-INCH PIPE COST (473 LF) + SECTION 'B' 12-INCH WATER COST + SECTION 'D' ($218,751.81) ≈ SECTION 'A' 30-INCH MINUS SECTION 'A' 24-INCH ($218,758.75).