MAYOR AND COUNCIL COMMUNICATION MAP
20 HARLEY AVE

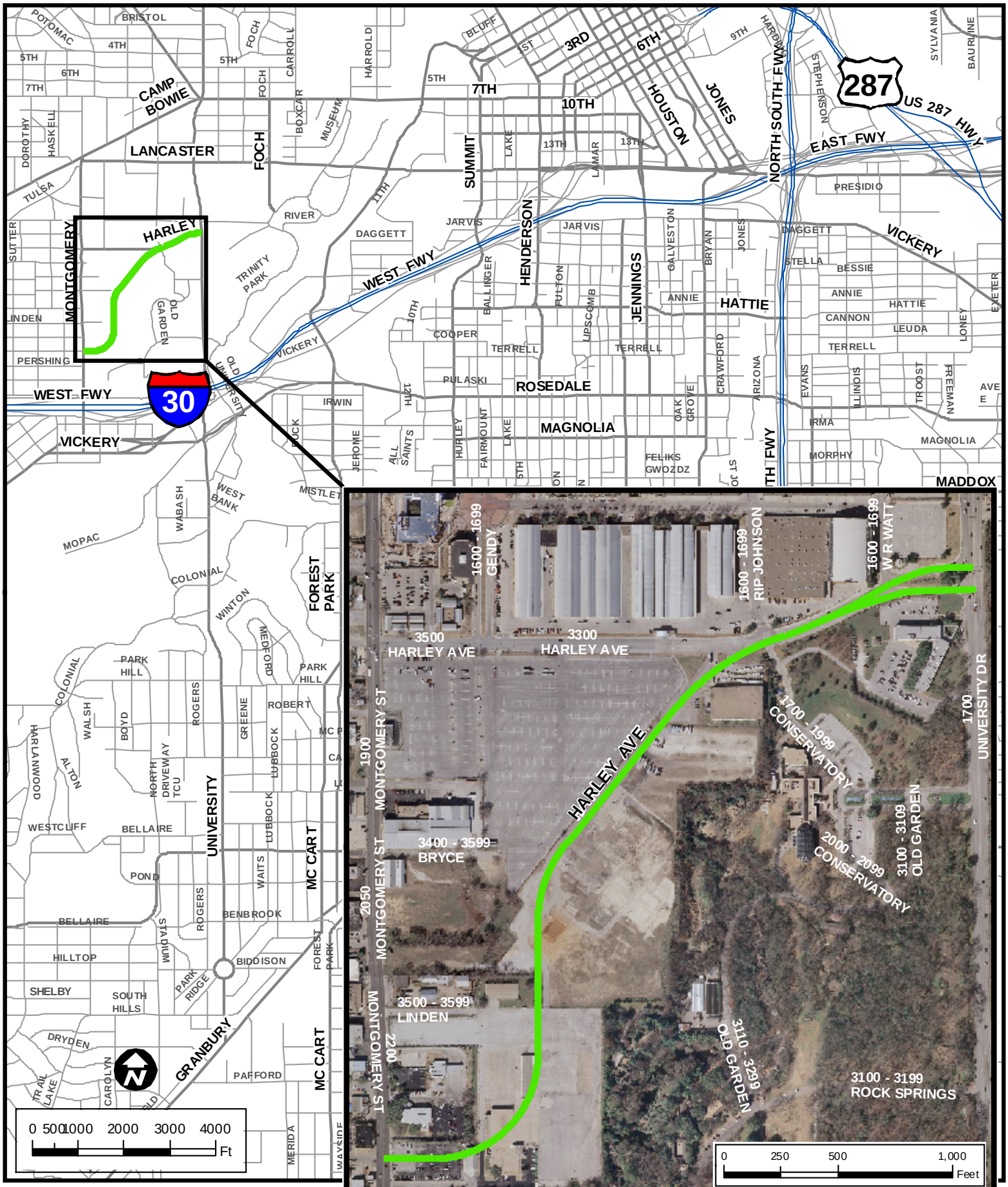

REFERENCE: MT-10-003 EXHIBIT "A"
MAPSCO: 75H-76E

DETAIL OF PROJECT LOCATION