MAYOR AND COUNCIL COMMUNICATION MAP

River Park

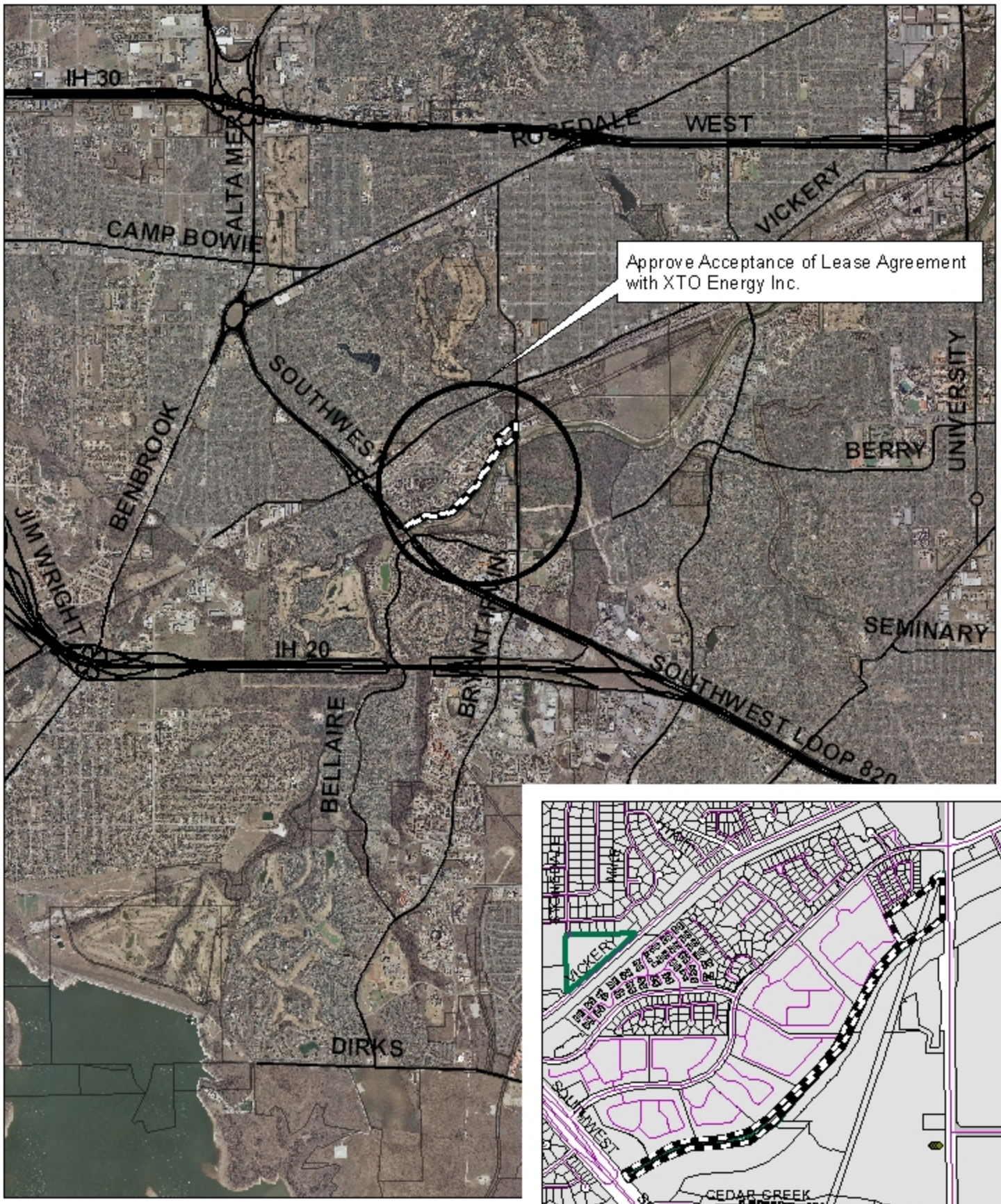

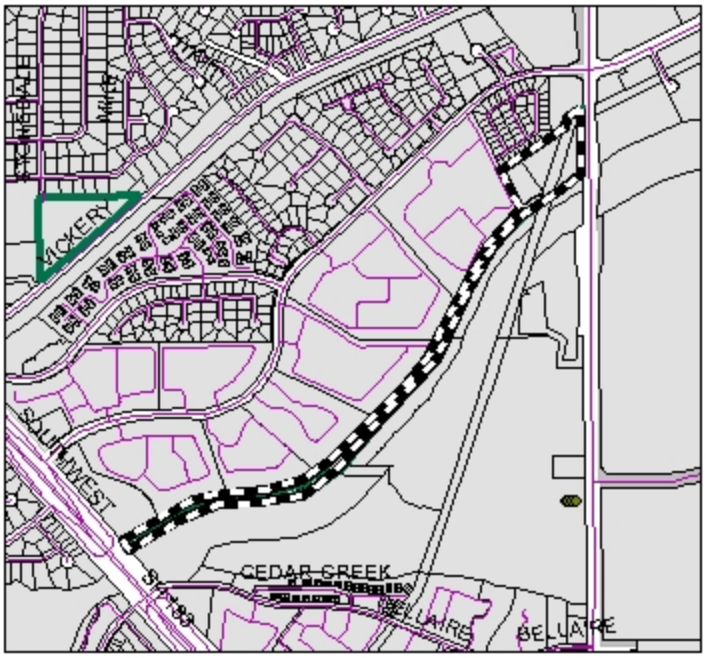

DETAIL SHOWING THE PROJECT LOCATION
(NOT TO SCALE)