MAYOR AND COUNCIL COMMUNICATION MAP

Milam-Robinhood Drainage Improvements

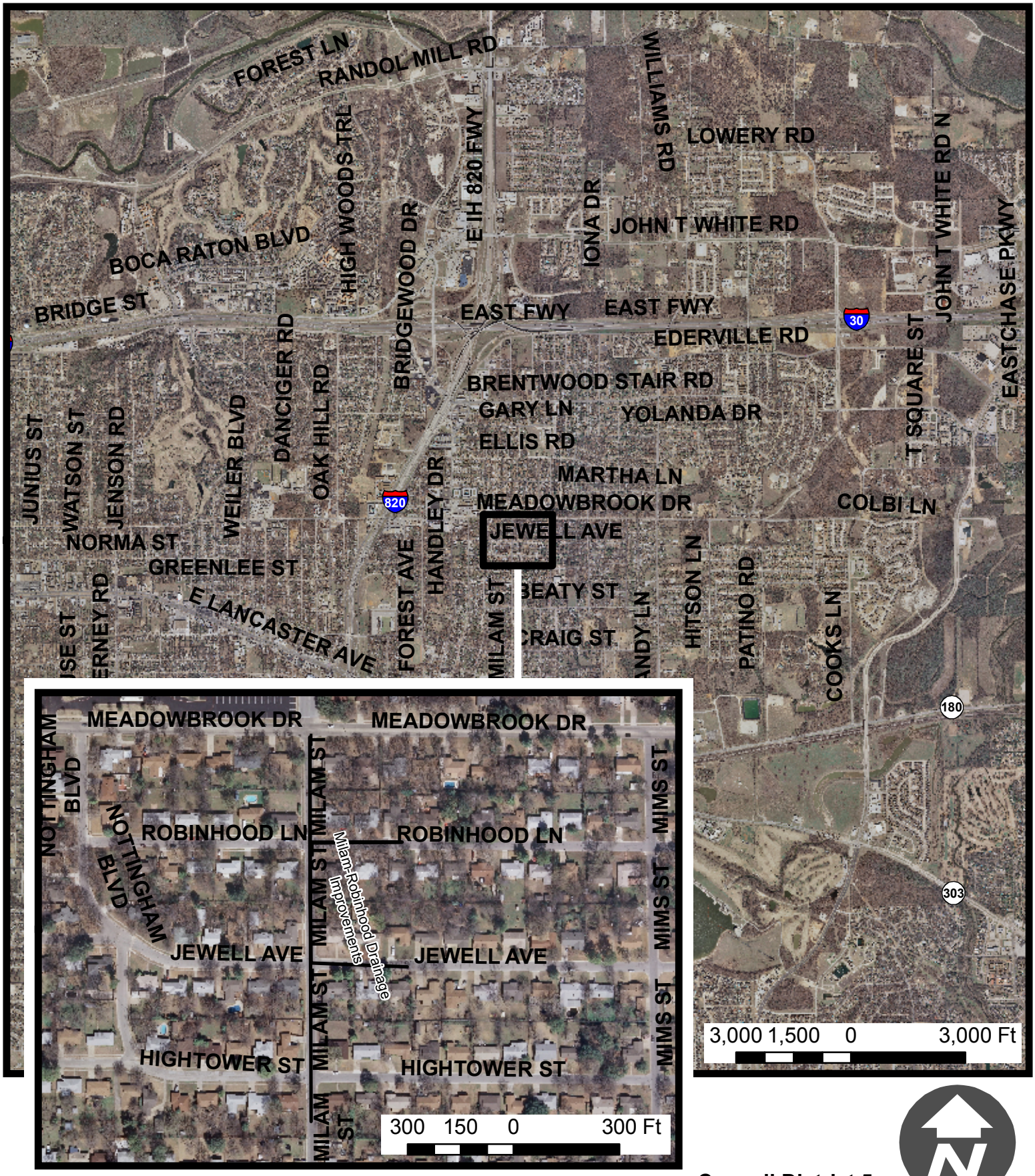

DETAIL OF PROJECT LOCATION

Council District 5
Project No. 00482