MAYOR AND COUNCIL COMMUNICATION MAP

202007CIP CD6 PART 3

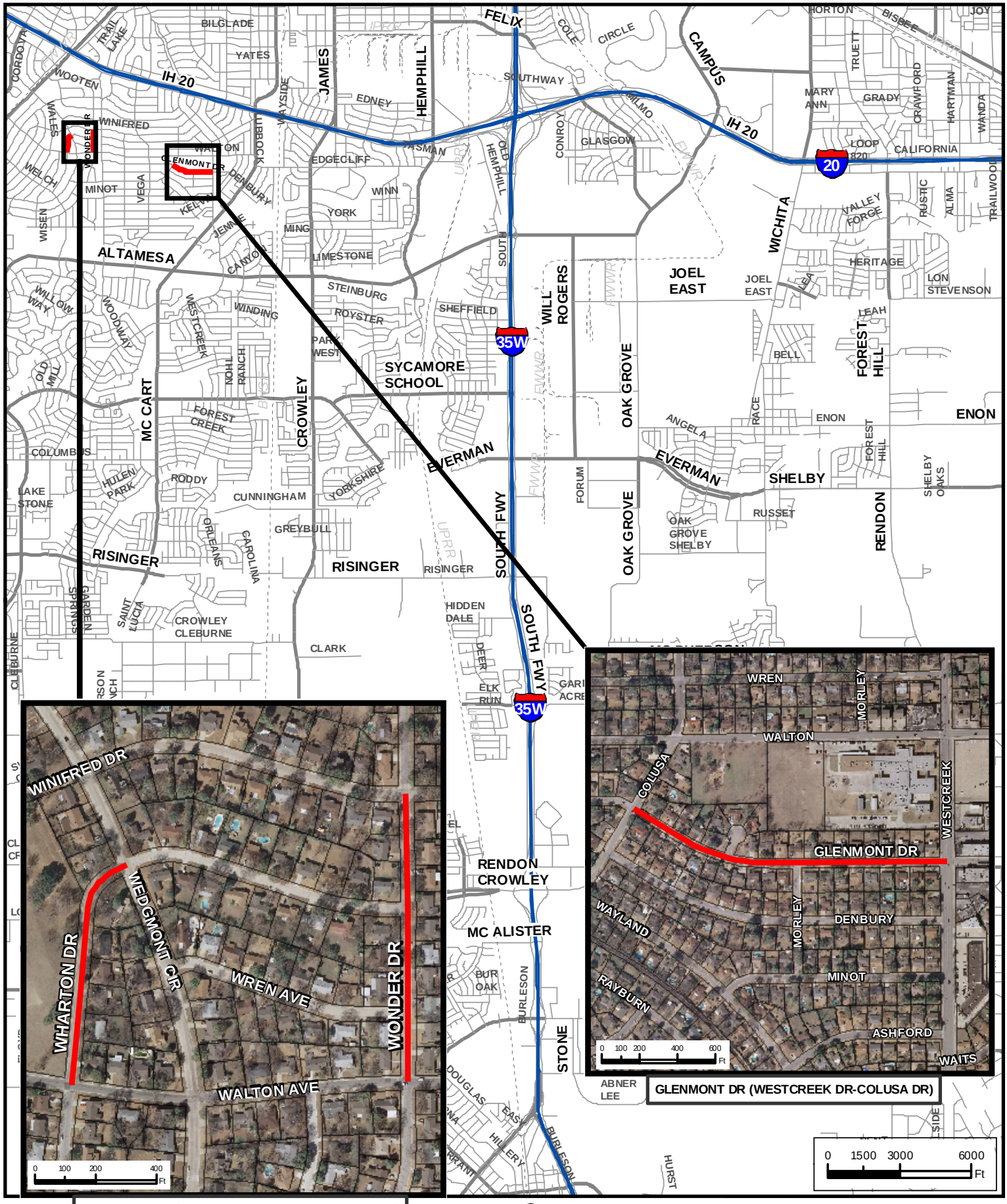

GLENMONT DR (WESTCREEK DR-COLUSA DR)

WHARTON DR (WEDGMONT CIR N-WALTON AVE)
WONDER DR (WINIFRED DR-WALTON AVE)

DOE# 5919
CITY PROJECT# 00965