FIRE STATION NUMBER 5

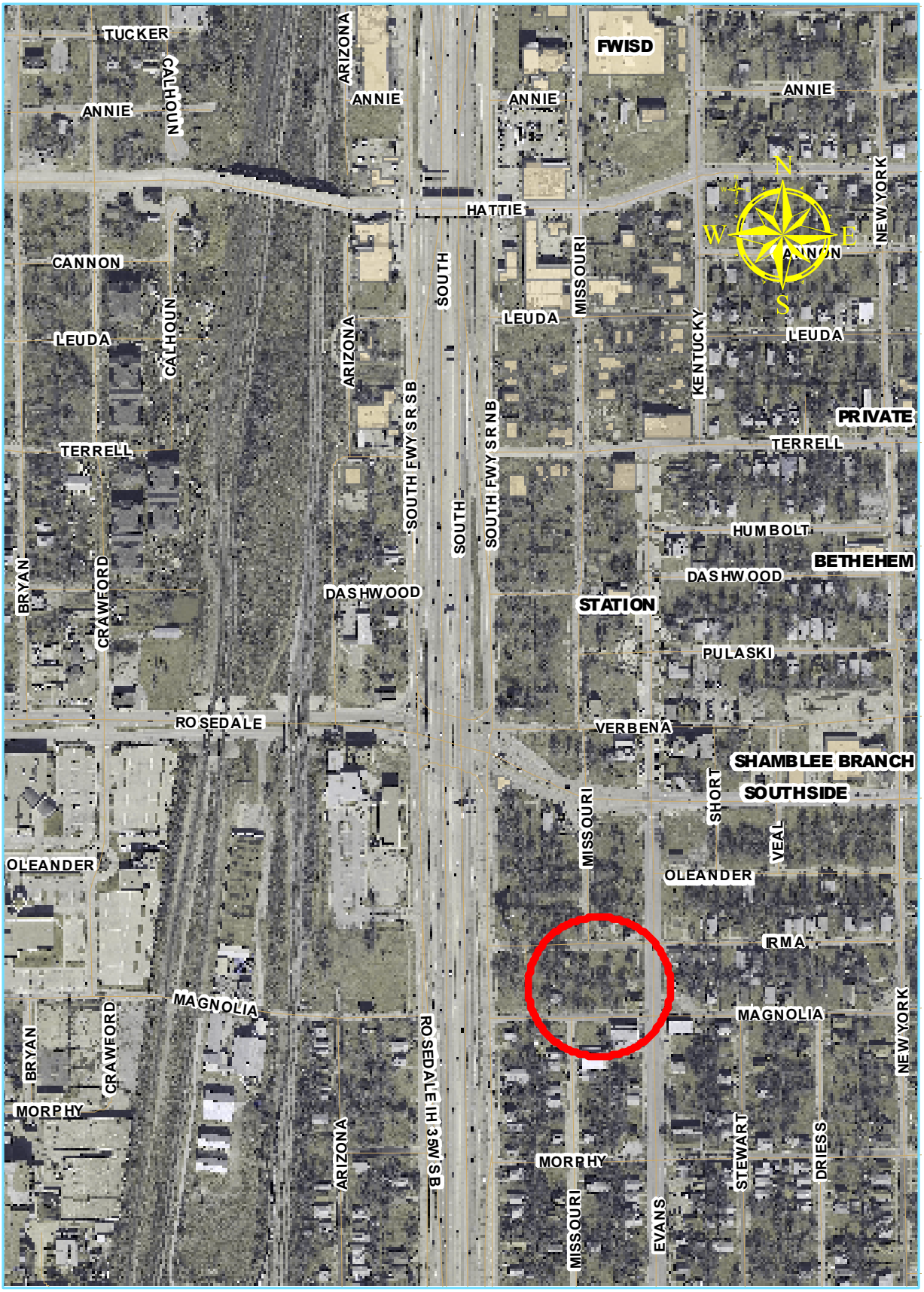

FORT WORTH