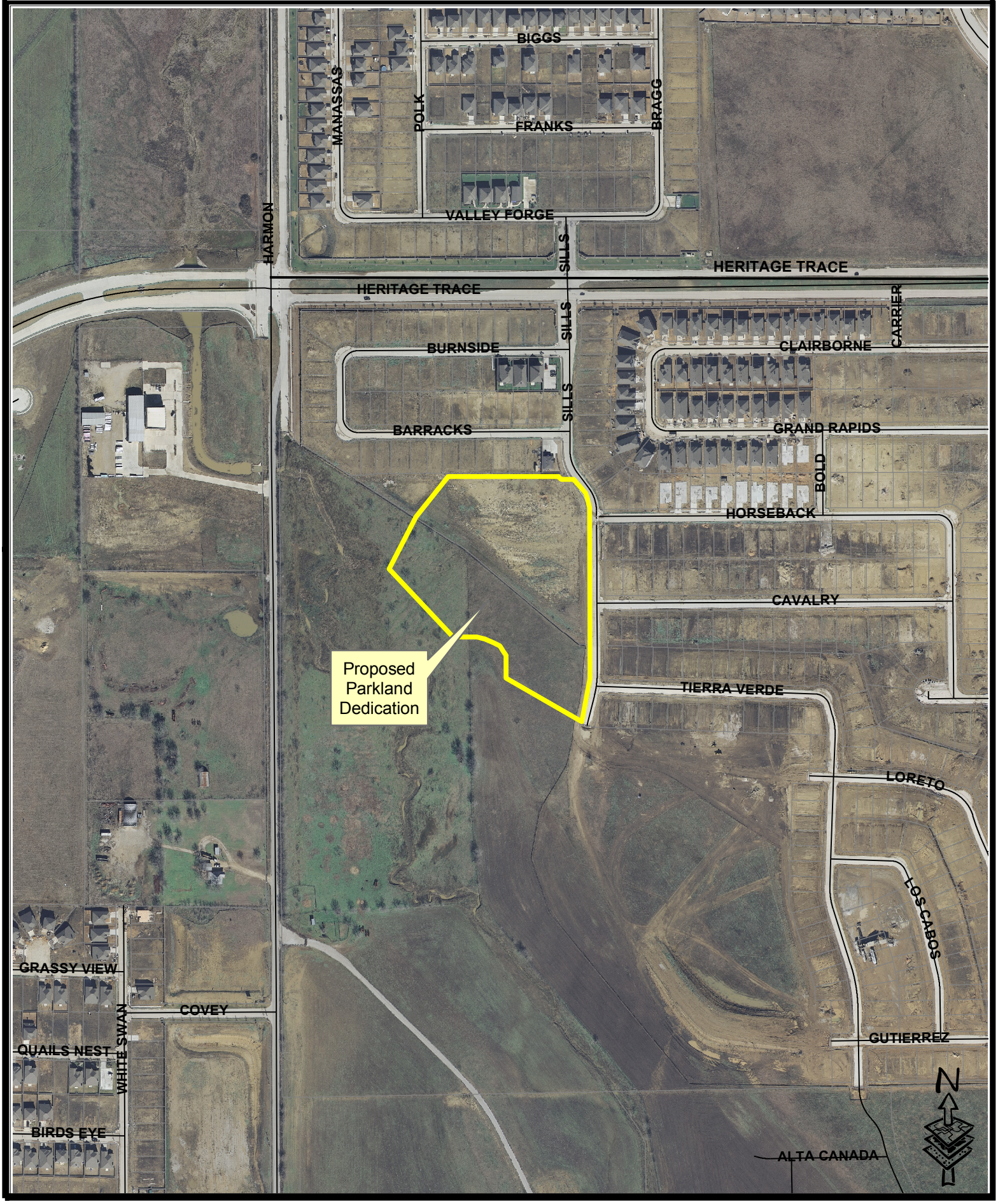Proposed Parkland Dedication
Reata Park - 8.116 Acres