MAYOR AND COUNCIL COMMUNICATION MAP
20ROWE4501GOLDENTRIANGLE

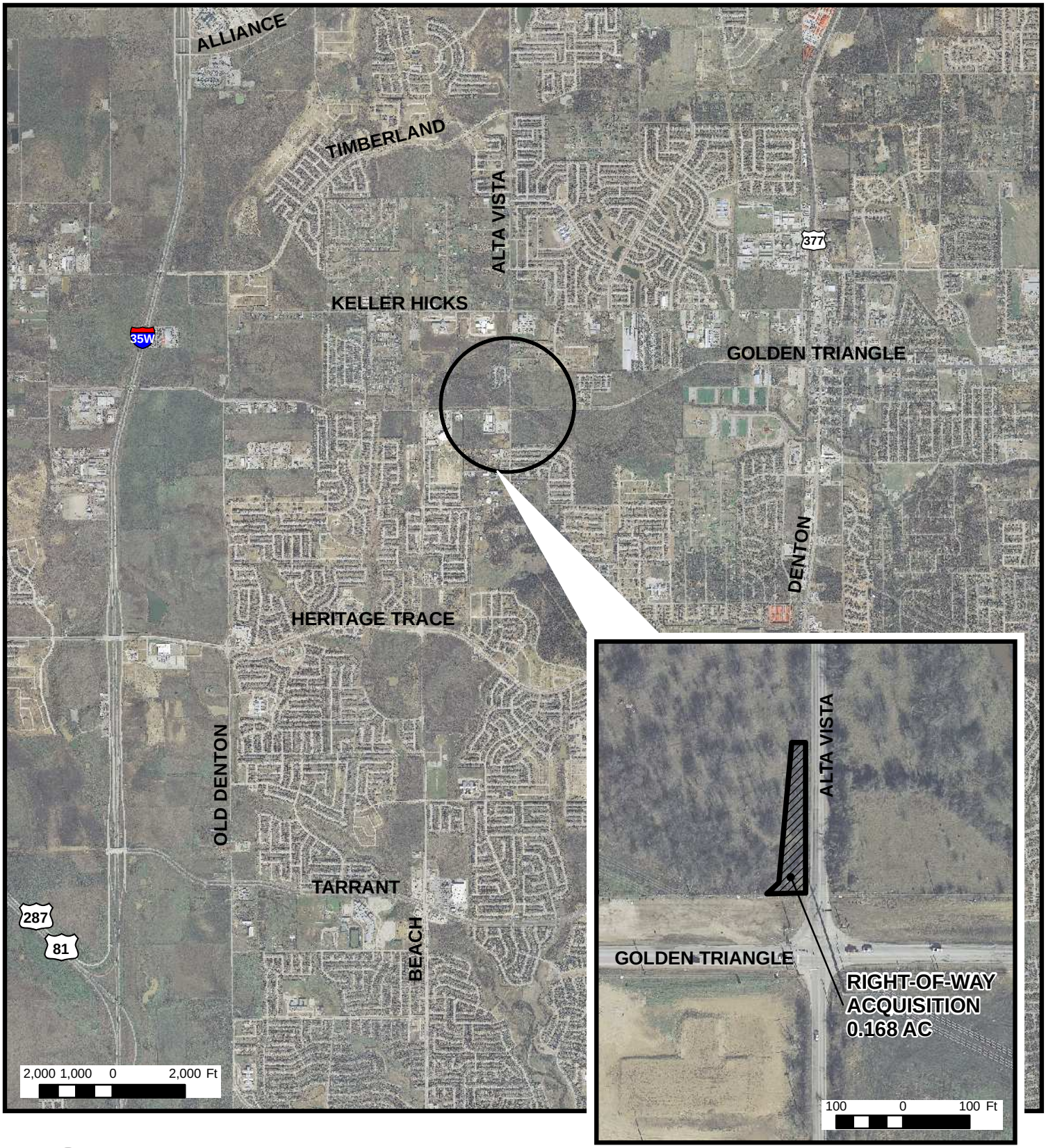

DETAIL OF PROJECT LOCATION

DOE # 5773
Parcel No. 50
4501 Golden Triangle Blvd.