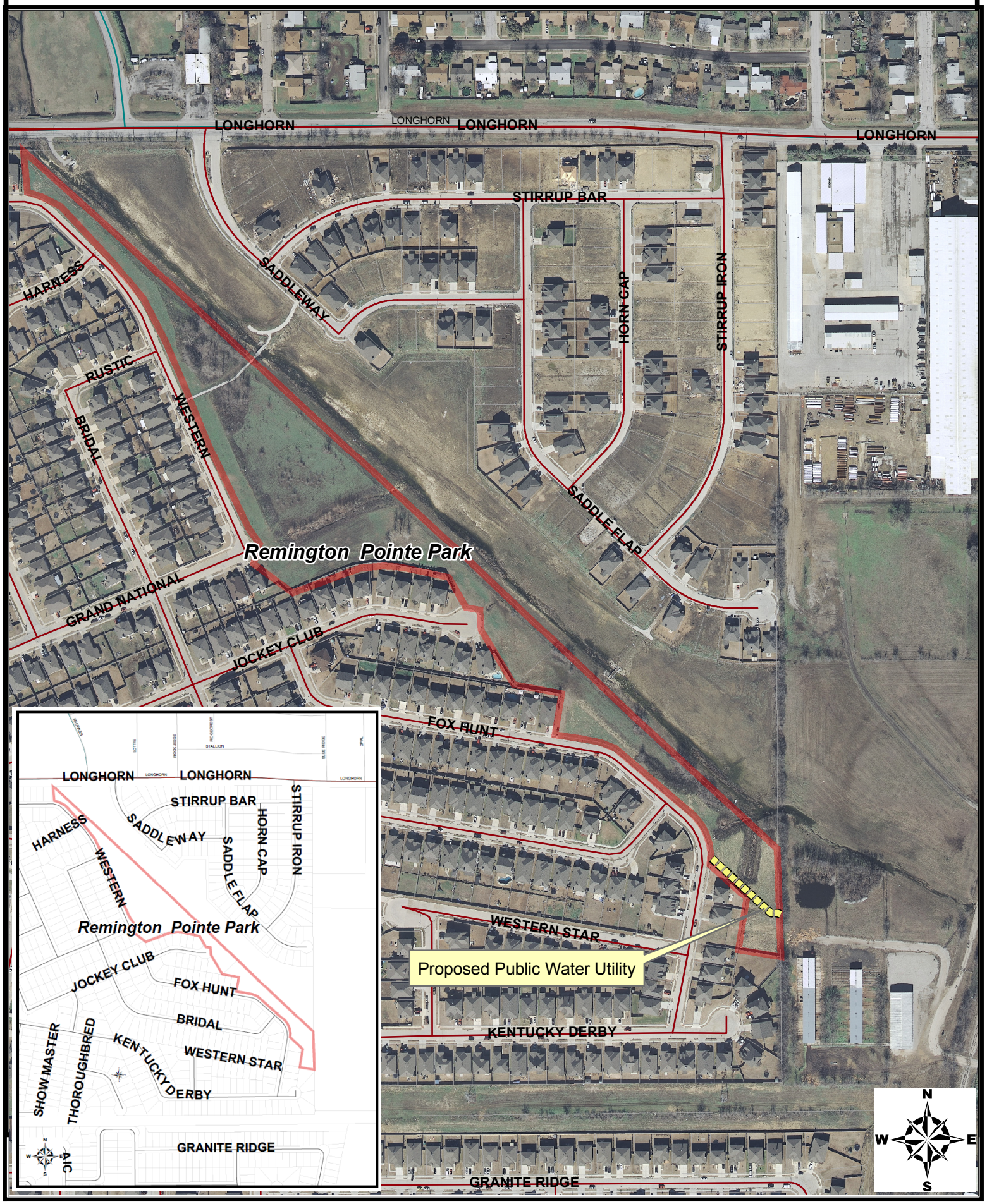MAYOR AND COUNCIL COMMUNICATION
REMINGTON POINTE PARK