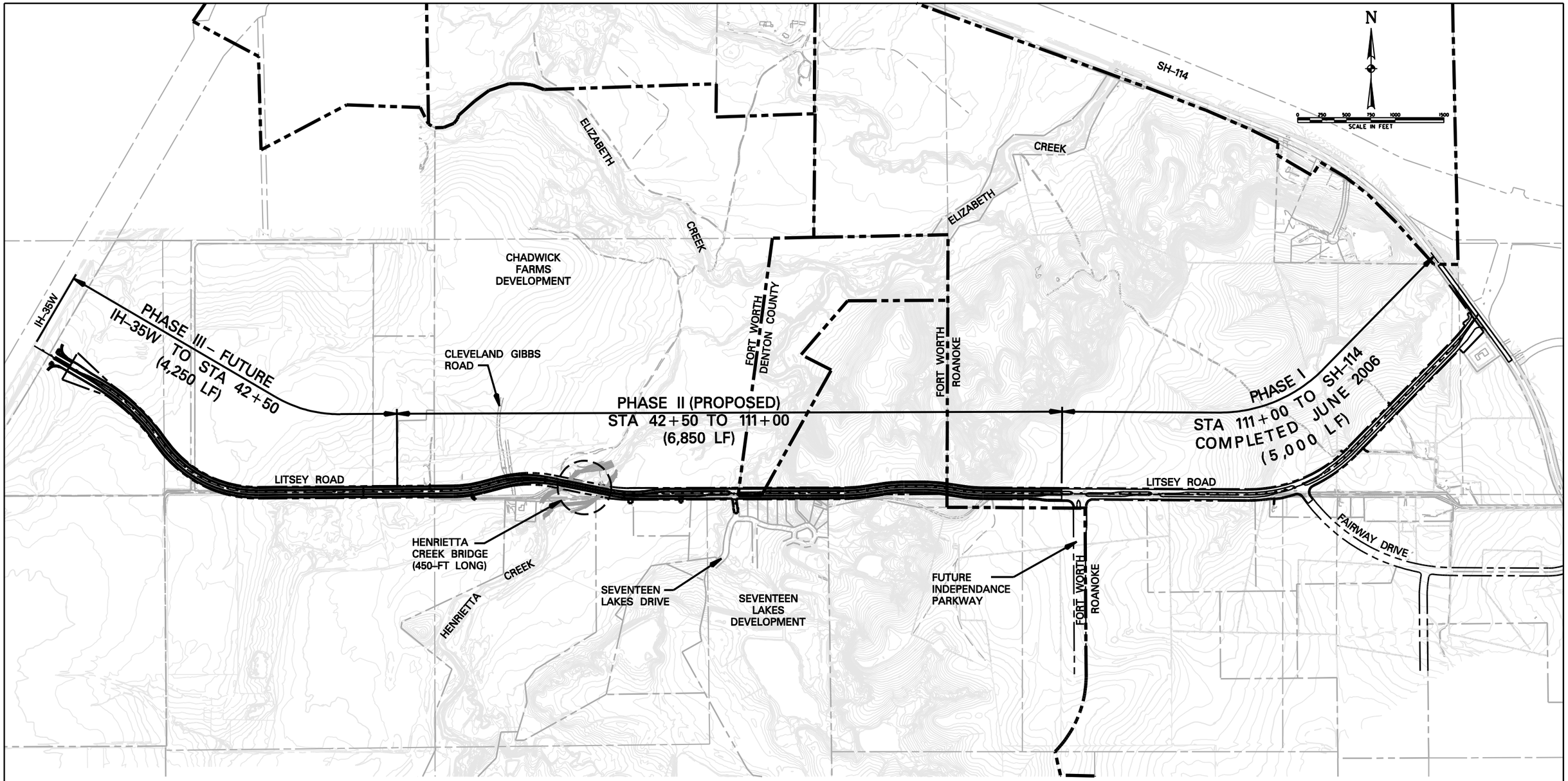

FIGURE 1
LITSEY ROAD PHASES I, II AND III
FROM IH-35W TO SH-114

DENTON COUNTY, TEXAS

Halff Associates

ENGINEERS · ARCHITECTS · SCIENTISTS · PLANNERS · SURVEYORS
1001 CROSS TIMBERS RD, STE 2020, FLOWER MOUND, TEXAS 75028 (972) 956-0801

SCALE: 1"=1000' AVO: 17974 DATE: APRIL, 2007

I:\Fort Worth\17000s\17974\DGN\PHASE_II\EXHIBIT1-17974.dgn 4/30/2007 4:39:01 PM
User=ch1135 Active Project=Civil