MAYOR AND COUNCIL COMMUNICATION
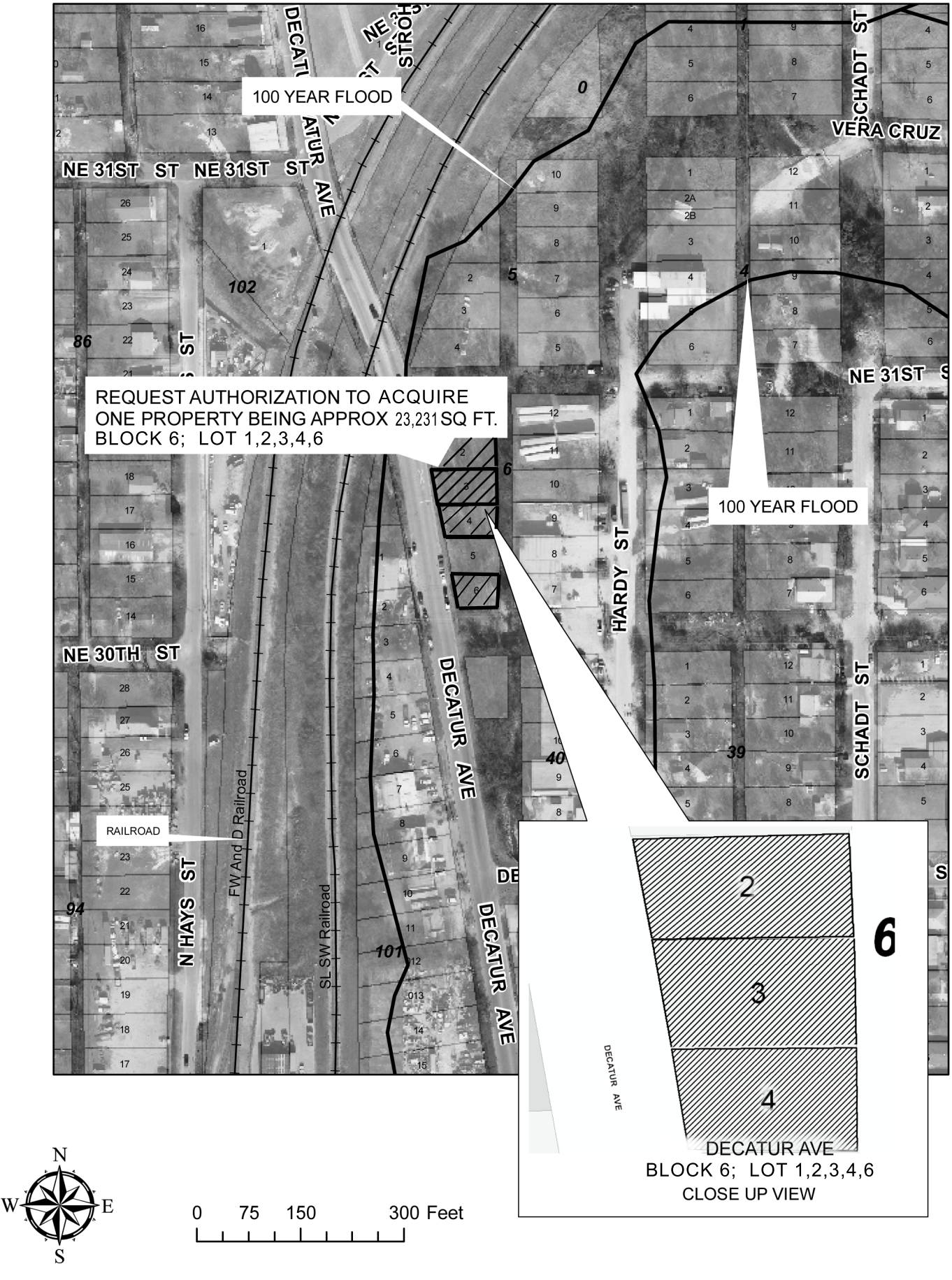
303110 DECATUR