FIRE STATION NUMBER 34

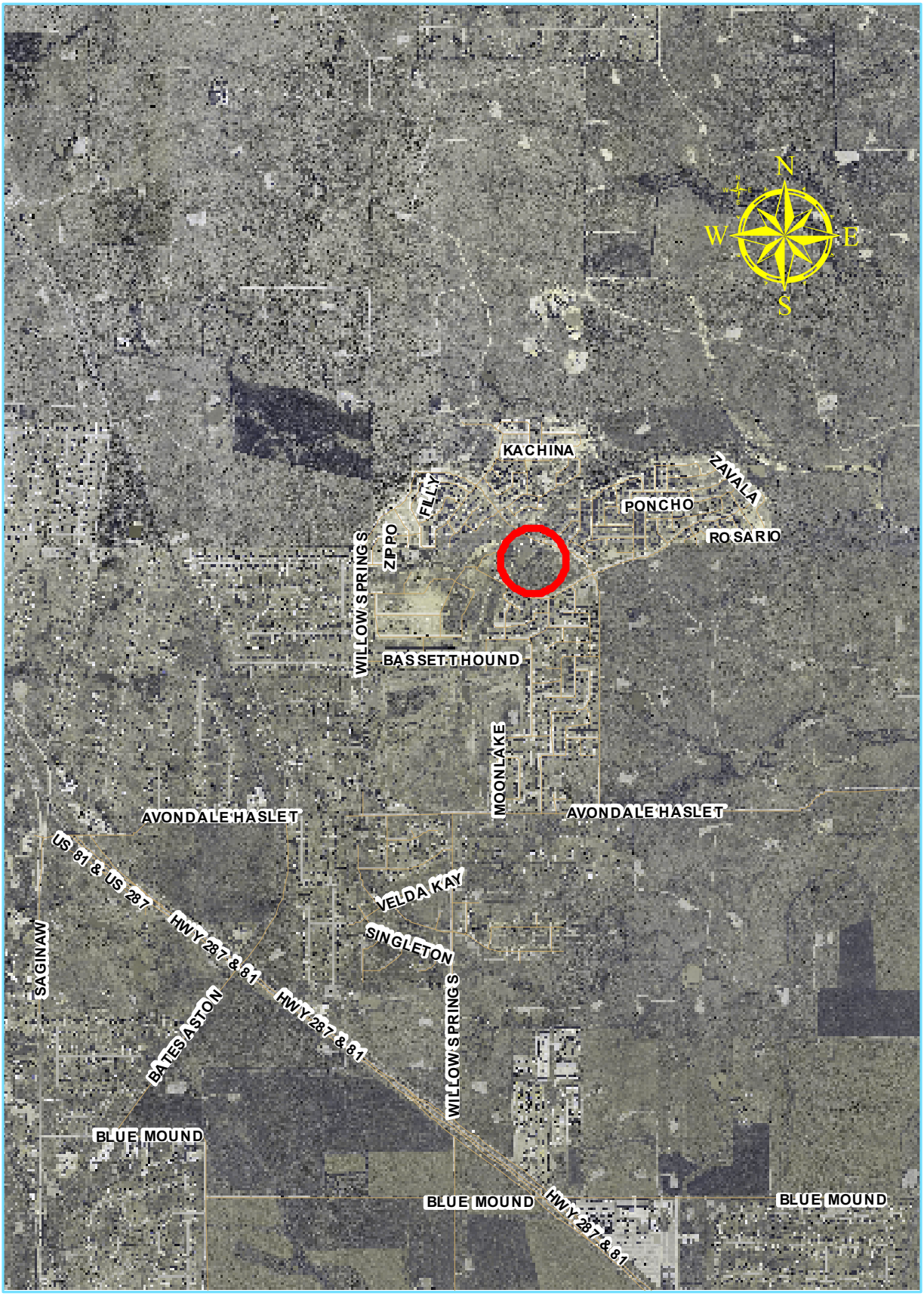

FORT WORTH