PROPOSED SITE OF A NEW POLICE TRAINING CLASSROOM

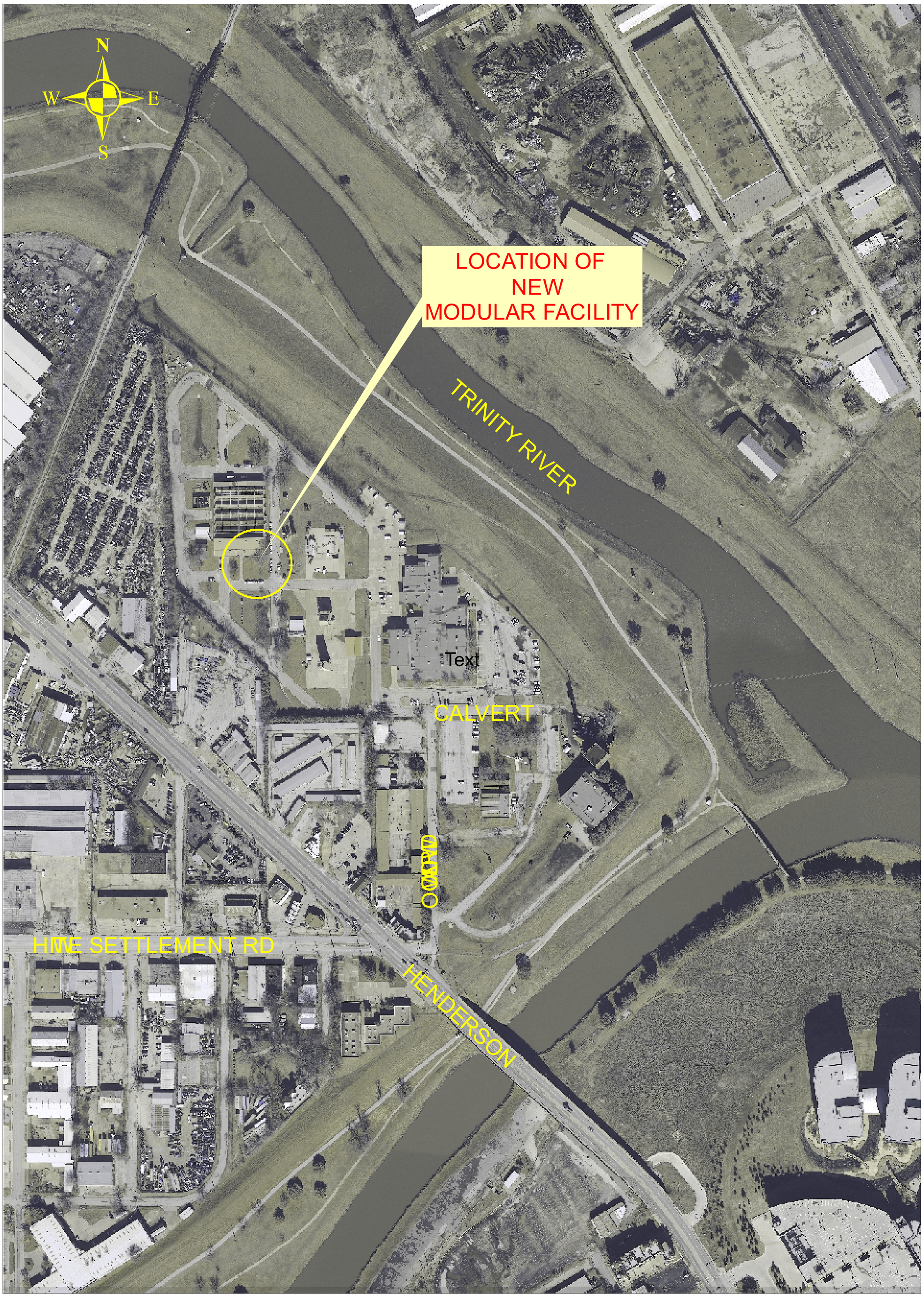

FORT WORTH